

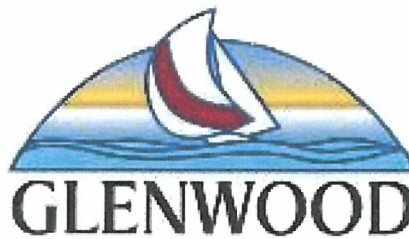

These data are provided on an "AS-IS" basis, without warranty of any type, expressed or implied, including but not limited to any warranty as to their performance, merchantability, or fitness for any particular purpose.

Moseng Site, #21-0726-000	
1:1,056	Date: 12/4/2023
This map is not a substitute for accurate field surveys or for locating actual property lines and any adjacent features.	





**PAID**  
CK. NO. 5002 \$300  
DATE 11/21/23

## Planning Request Application

PO Box 257; 100 17<sup>th</sup> Avenue NW,

Glenwood, MN 56334

Phone: 320-634-5433

Building Inspector: Michael Friedrichs 320-377-9029

Street address of property: 420 S Franklin St Zoning Dist. \_\_\_\_\_

Legal Description: \_\_\_\_\_ PID# \_\_\_\_\_

Property Owner  
Name: Mosing Enterprises Phone: 952-836-0681 -Debbie  
Address: 469 South Lakeshore Dr City: Glenwood State: MN Zip: 56334

Type of Request:

( ) Variance ( ) Rezoning ☒ Conditional Use Permit ( ) Plan Review ( ) Preliminary Plat ( ) Final Plat ( ) Other

Description of request vacation/private home short term  
rental

If this request is for the construction of a structure, a building permit and drawing must also be submitted.

Existing use \_\_\_\_\_

Is this a permitted use under the current zoning ordinance \_\_ Yes ☒ No

Has a variance, conditional use permit, or rezoning been applied for previously \_\_ Yes ☒ No When \_\_\_\_\_  
If Yes, attach a copy of the conditional use permit, variance, or other document permitting use, or attach an explanation of why the use is permitted.

If and/or when the City is subject to get outside review such as legal, engineering, etc., or there are direct costs for processing the application such as publishing required notices, the costs are billed to the applicant and the applicant, by signing this request agrees to pay such fees.

The undersigned further agrees the City of Glenwood and its administrative staff relied on the accurateness of this application, plans, and specifications relative to this project and holds the City of Glenwood and its employees harmless from all liability arising from the granting of this permit.

Mosung Enterprises  
Applicant Signature  
Dabra Mee

11-21-23  
Date

**FOR OFFICE USE ONLY.**

Permit Fee Schedule:

Permit Fee: \$ 300  
Variance Fee: \$ \_\_\_\_\_  
Penalty \$ \_\_\_\_\_  
Other \$ \_\_\_\_\_

Date Paid: 11/21/23

Request:  
\_\_\_\_ Approved Date: \_\_\_\_\_  
\_\_\_\_ Denied

Total Permit Fee: \$ 300

Authorized By: \_\_\_\_\_

Planning Commission

City Commission

Action \_\_\_\_\_ Action \_\_\_\_\_

\_\_\_\_\_

Signature \_\_\_\_\_ Date \_\_\_\_\_ Signature \_\_\_\_\_ Date \_\_\_\_\_







## PLOT PLAN



North Elevation

East Elevation

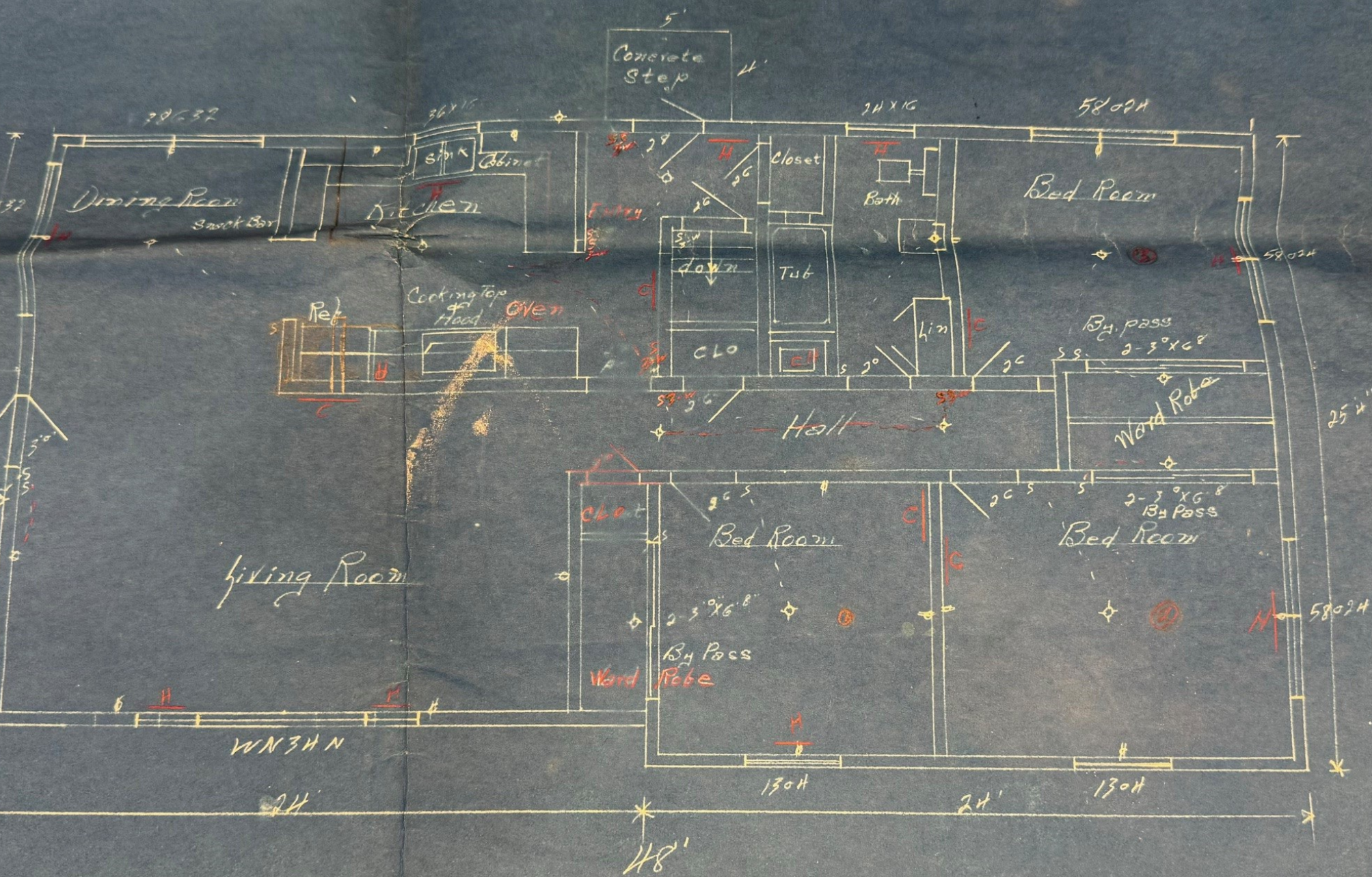



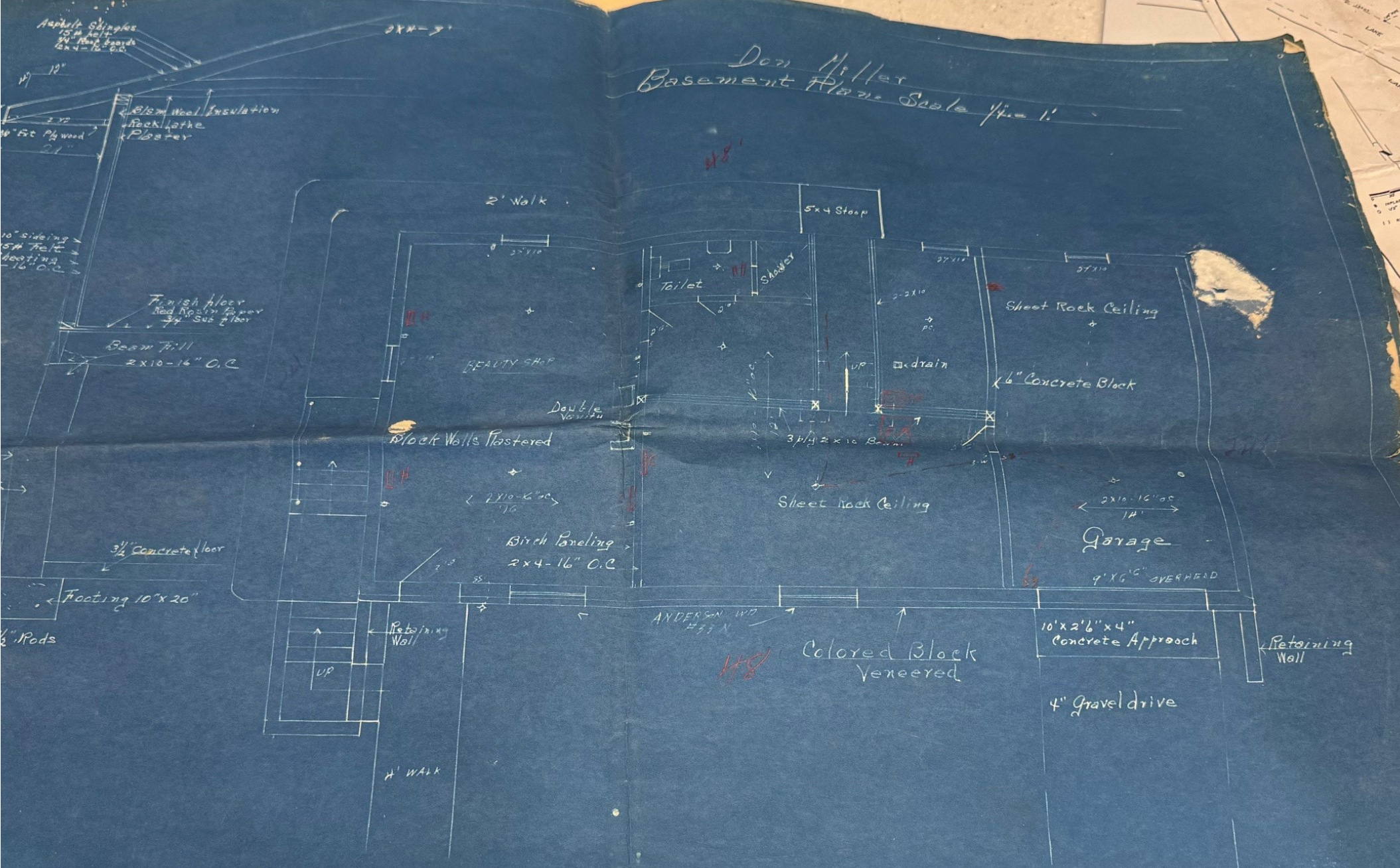

Prepared for  
Don Miller  
Glenwood, Minnesota

Ogden Home Planning Service  
Glenwood, Minnesota  
June 2 - 1958